ABILO

ED 06
Electro-distributeur
Cetop 3

TYPE	ED 06 (NG6)
P.Maxi (bar)	315
P.Maxi sur T (bar)	200
Débit Maxi (l/mn)	60

<u>Exemple de commande:</u> **ED06 . 1 . 12VDC**

<u>Tiroirs Standards (autres sur demande)</u>

2 Bobines

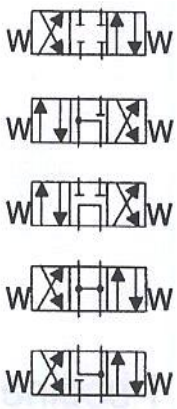

1 Bobine

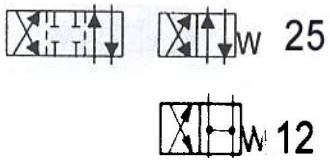

Tension des bobines (12VDC . 24 VDC .110 VAC . 220 VAC)